

The use of this data by the recipient acts as an agreement of the following statements. Do not use this data if you do not agree with any of the following statements.

All drawings are based upon site information supplied by third parties and as such their accuracy cannot be guaranteed. All features are approximate and subject to clarification by a detailed topographical survey, statutory service enquiries and confirmation of the legal boundaries.

The controlled version of this drawing should be viewed in DWG or PDF format not DWG or other formats.

Where this drawing has been based upon Ordnance Survey data, it has been reproduced under the terms of Ryder Licence No. 10000114. Reproduction of this drawing in whole or in part is prohibited without the prior permission of Ordnance Survey.

Do not scale the drawing. Use figured dimensions in all cases. Check all dimensions on site. Report any discrepancies in writing to Ryder before proceeding.



Proposed site section D

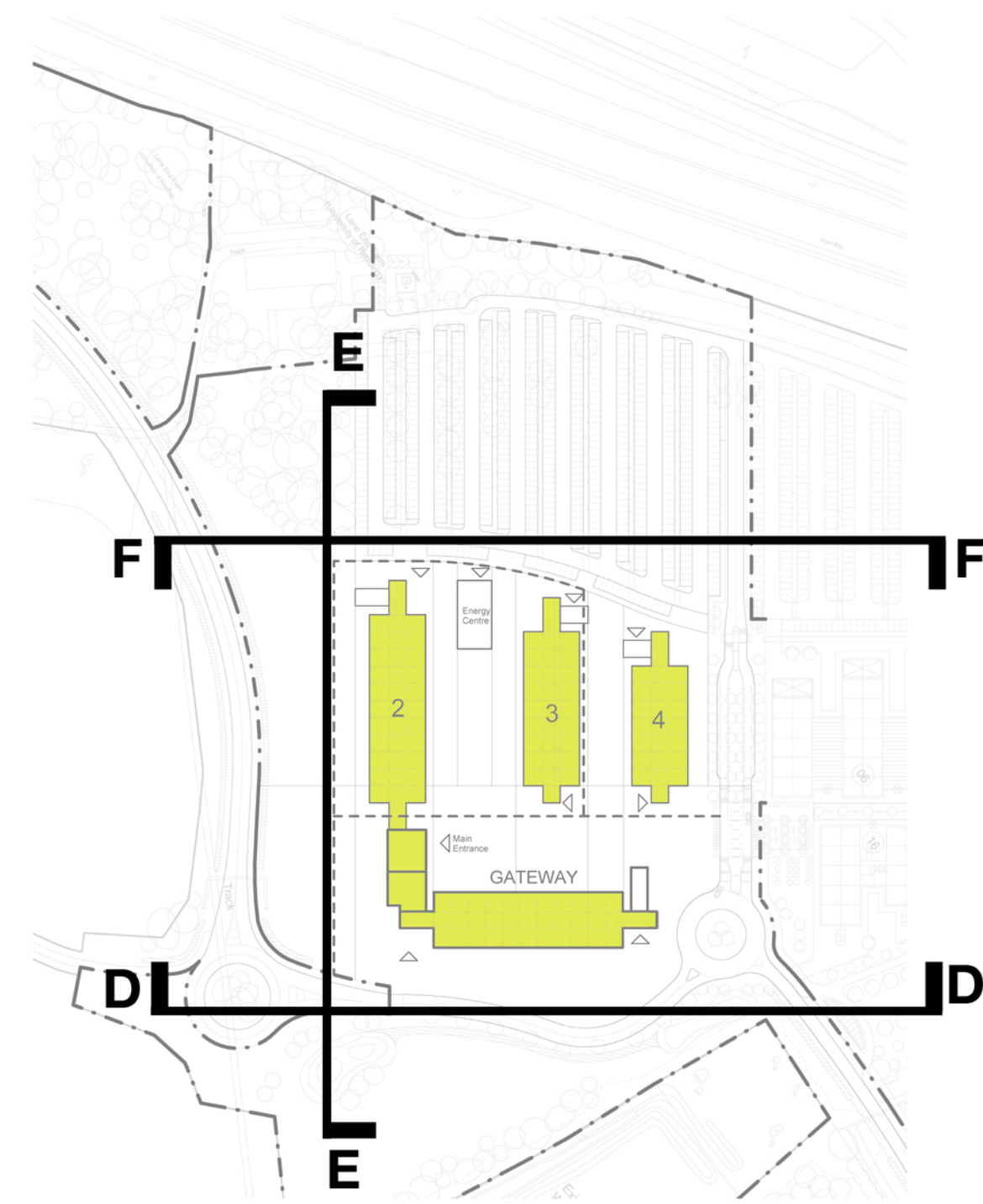

Phase 1 site plan

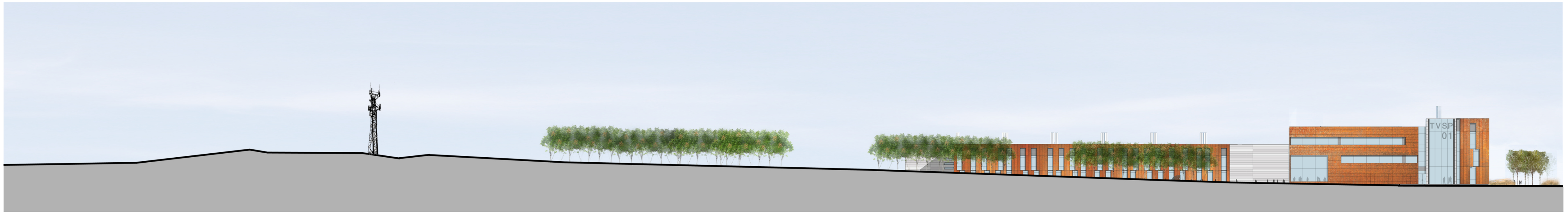

Proposed site section E



Proposed site section F

| | | |
|-------------------------|--|-------------------------------|
| Revision | Date | Drawn By |
| 02 | 23/04/15 | JHut |
| Site section D updated. | | |
| Revision | Date | Drawn By |
| 01 | 24/02/15 | JHut |
| Issued for planning. | | |
| Amendment | | |
| Status | Preliminary | |
| Project | University of Reading Thames Valley Science Park Reading | |
| Drawing | Proposed Site Sections - Sheet 2 | |
| Project No. | 2814 | Drawing No. 220-003-Rev-02 |
| Scale at A1 | | Drawn By JHut |

This page is intentionally left blank